

Delstar®



In the improbable event that you have trouble with your unit. You can call our U.S. based customer service technicians toll free at 1 800 998 7771.



Software Requirements

Pentium 200 MHz CPU or above

USB Port

40MB Free Hard Disk Space

32 MB of Ram

Software Requirements

Windows Me, Windows2000, Windows XP,

Windows Vista or above

Direct X 9.0 or above

Features

- 1.4" Color Display
- Resolution 128x128
- Stores over 60 Photos.
- Five display modes
(Analogue Clock Display Mode, Slide Show, Digital Watch, Calendar, Dual World City Time)
- Utility software is stored on the unit.
- Software installs automatically when "Picture Watch" is connects to computer.
- Calendar Function
- Two World City (time zone) display.
- Recharge thru USB Port

Getting Started

Charging the unit

Connect the USB cable to the watch and then your computer.
The display on the watch will read

USB Charge

USB Update

Select “USB Charge”

To select use (>|) (|<) keys to scroll to “USB Charge”

Press the mode key (⏻) to initialize.

Initially charge time is 6-8 hours. Battery status icon is in lower left screen. Icon will appear completely green when full. Green bars will gradually decrease as power depletes, usually in 7 to 10 Days. Recharging your watch will only take 45 minutes to 1 ½ Hours.



Navigation Key Operation

Key	Function
Power	Power on/off
Mode (⏻)	Acknowledges selection Scrolls thru Modes
Up (⏮)	Scroll Previous selection
Down (⏭)	Scroll Next selection

Mode Key also let you access the set up menu.
Press and hold mode key for three seconds then release.

Set Up

Press and hold mode key for three seconds then release. You have entered the setup screen.

Setting the Time & Date

Using the |< >| (next, previous) keys scroll and select "set Clock" Tap ⏻ (mode key)

Set Date and time using the |< >| (next, previous) keys then ⏻ (mode key) to accept changes and scroll to next editable field. Note: Editable fields will blink.

Off	Turns unit off.
Set Clock	Program the time and date
12/24H Set	Adjusts for 12hr digital clock or 24hr digital clock
Slide Show	Select Auto or manual slide show. Auto slide show with programmable slide time duration.
LCD Contrast	Adjust screen contrast(1-16 increments)
Power save	Power save feature adjustment
Delete	Deletes last photo shown on screen
Exit	Exits screen.

12/24H Set

Using the |<>| (next, previous) keys scroll and select "12/24H" Tap ⏸ (mode key)

Set 12 Hour display or 24Hour display | using |<>| (next, previous) keys then ⏸ (mode key) to accept

Local City



Using the |<>| (next, previous) keys scroll and select "Local city" Tap ⏸ (mode key) Locate & select city in your time zone using |<>| (next, previous) keys then ⏸ (mode key) to accept.

Slide Show



Using the |< >| (next, previous) keys scroll and select "Slide Show" Tap ⏻ (mode key) Select Auto Slide or Manual Slide using |< >| (next, previous) keys then ⏻ (mode key) to accept.

If you select Auto Slide you edit the duration each slide will be displayed. Settings are 3-60 seconds per slide. Manual Slide lets you take control and change slide at your leisure using |< >| (next, previous) keys



LCD Contrast

Using the |< >| (next, previous) keys scroll and select "LCD Contrast" Tap  (mode key) Adjust the contrast using the |< >| (next, previous) keys. Values are 1 thru 16. Tap  (mode key) to accept changes.

Power Save

Using the |< >| (next, previous) keys scroll and select "LCD Contrast" Tap  (mode key) Adjust the contrast using the |< >| (next, previous) keys. Values are 1 thru 16. Tap  (mode key) to accept changes.

Delete

Using the |< >| (next, previous) keys scroll and select "Delete" Tap  (mode key) To delete the last photo viewed. Tap  (mode key) to delete last photo.

Exit

Using the |< >| (next, previous) keys scroll and select "Exit" Tap  (mode key) to return to the Analogue Clock Display

Watch has Five Display Modes.

To change modes tap  (mode key)

Analogue Clock Display. View a photo and time simultaneously. You can also change the photo by using the |< >| (next, previous) keys.

Slide Show. Automated photo viewer. You can advance the slide by using |< >|(next, previous)keys.

Digital Watch permits you to view time digitally

Calendar. Displays Calendar

Duel World City. Displays duel time zone. You can adjust the second city here by using the |< >| (next, previous) keys to select a city in desired time zone.

Transferring Photos

Transferring Photos is made simple with the included software. Simply plug the USB cable to the computer. Then the watch .The watch screen will read “USB Charge” & “USB Update”. Now use the |< >| (next, previous) keys to scroll and select “USB Update”, tap ⏻ (mode key) & the Photo Watch will automatically install the “Photo Viewer Image Editor”.

Photo Viewer Image Editor

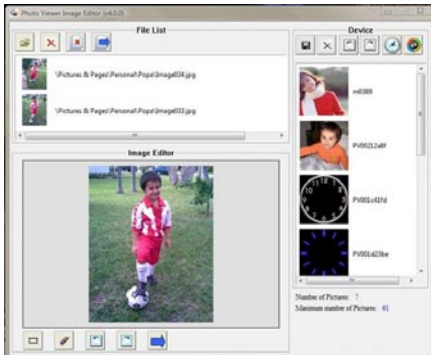

1) File List - Helps Select photos you want to load. Press “select files” button to navigate thru you computer to locate the photos. Chosen photos will appear in file list window. “Clear” button will remove selected photo from file list window.

“Clear all” button will clear all photo’s in the file list windows. Batch will select all photos in file list window (without editing) and arrange photos to load on device.

Select File from your computer

Delete selected photo from file list.

Delete all photo from file list.

Batch send selected photo to device

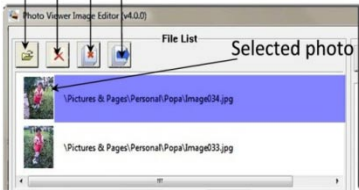

2) Image Editor-Edit Photo to correct size & compression. “Selection” button permits you to adjust and crop photo to fit the watches screen size. “Clear” button removes the crop box so you can redo the photo. “Rotate” left & “Rotate” right is self explanatory. The “Add” button selects the edited photo for transfer.



3) Device-Displays photos already loaded on unit. Save button places a copy of selected photo in "Device" window to your computer. Delete button erases selected photo. Rotate left & right do actually that to the selected photo. Sync time adjusts the photo watch to the computer time. **Sync** loads all the photo's you selected to the device.



Important! You must select "Sync" to complete loading device. This last step is sometimes skipped.

Close program before you disconnect you picture watch.

*Please note, do not attempt firmware update without contacting Delstar Service and support.
Any firmware update without contacting Delstar will void the warranty. You could contact Delstar at 1 954 458 7771.*

Delstar

C/O Dept. TS01

1060 N.W. First court

Hallandale, Florida 33009

U.S.A.

DELSTARSWC@AOL.COM